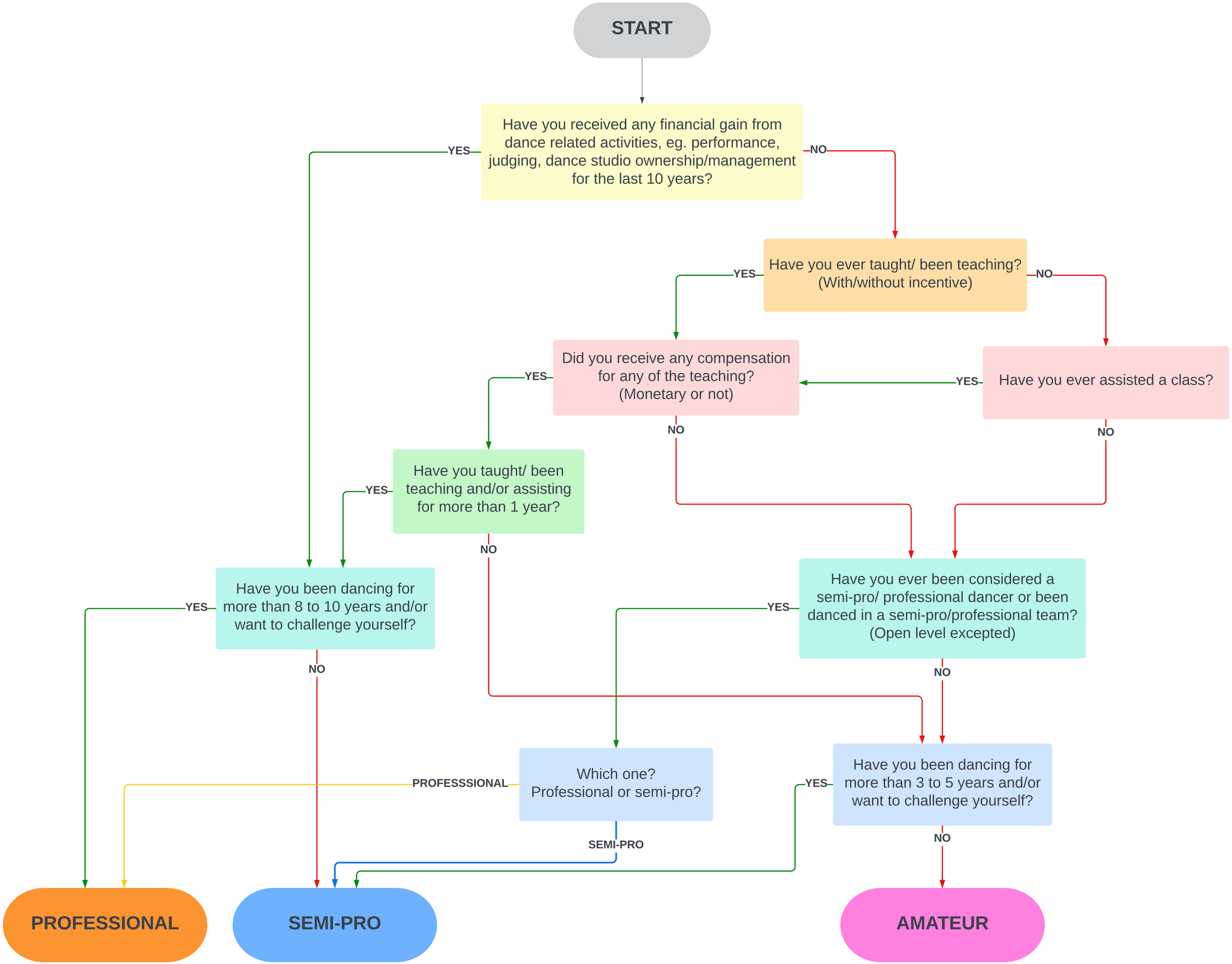
START
Have you received any financial gain from dance related activities, eg. performance, judging, dance studio ownership/management for the last 10 years?
YES
NO
Have you ever taught/ been teaching? (With/without incentive)
YES
NO
Did you receive any compensation for any of the teaching? (Monetary or not)
YES
NO
Have you ever assisted a class?
YES
NO
Have you taught/ been teaching and/or assisting for more than 1 year?
YES
NO
Have you been dancing for more than 8 to 10 years and/or want to challenge yourself?
YES
NO
Have you ever been considered a semi-pro/ professional dancer or been danced in a semi-pro/professional team? (Open level excepted)
YES
NO
Which one? Professional or semi-pro?
PROFESSSIONAL
SEMI-PRO
Have you been dancing for more than 3 to 5 years and/or want to challenge yourself?
YES
NO
PROFESSIONAL
SEMI-PRO
AMATEUR