epat | Evangelisches Pflege- und Altersheim Thusis

Organigramm EPAT
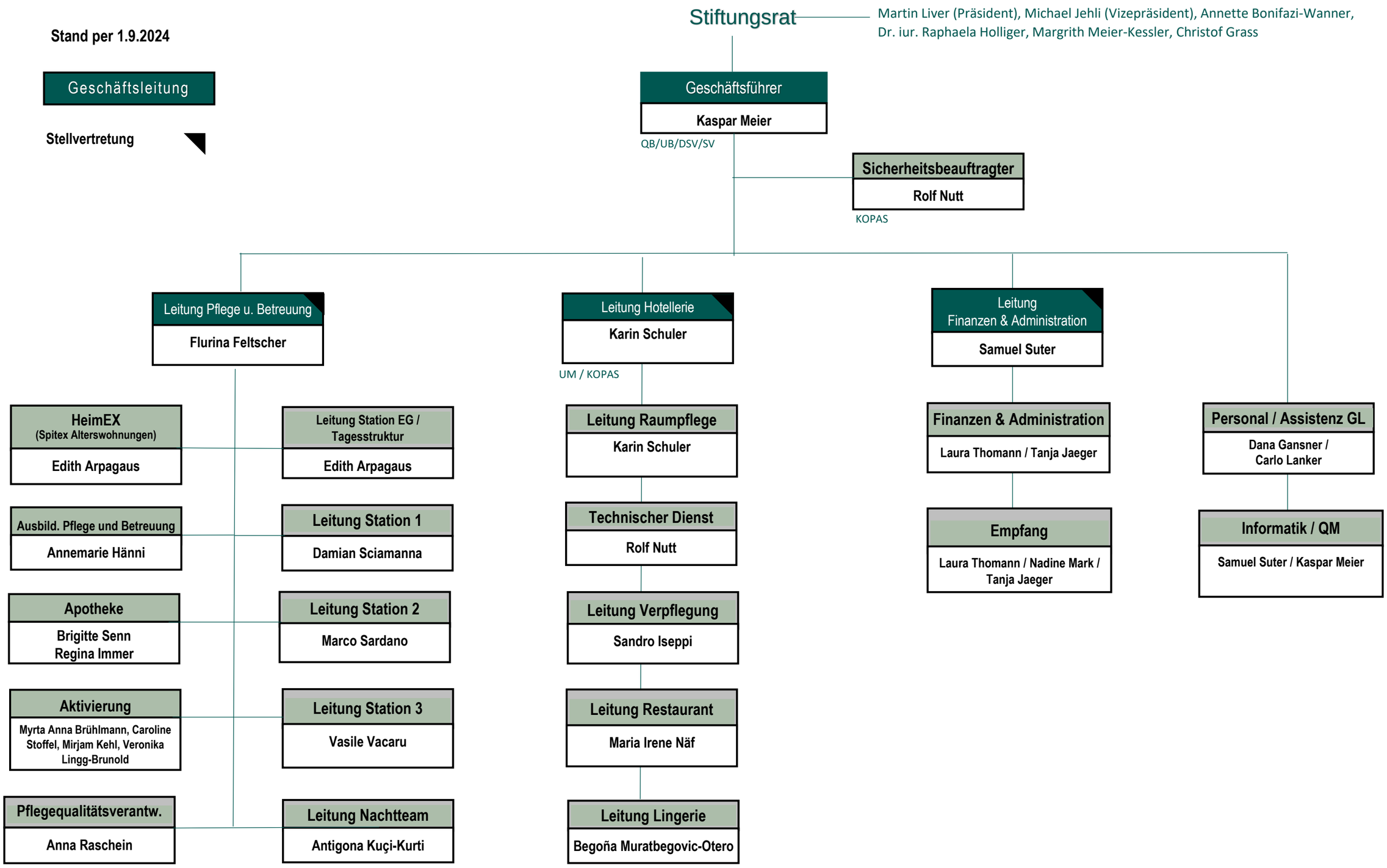
Stand per 1.9.2024